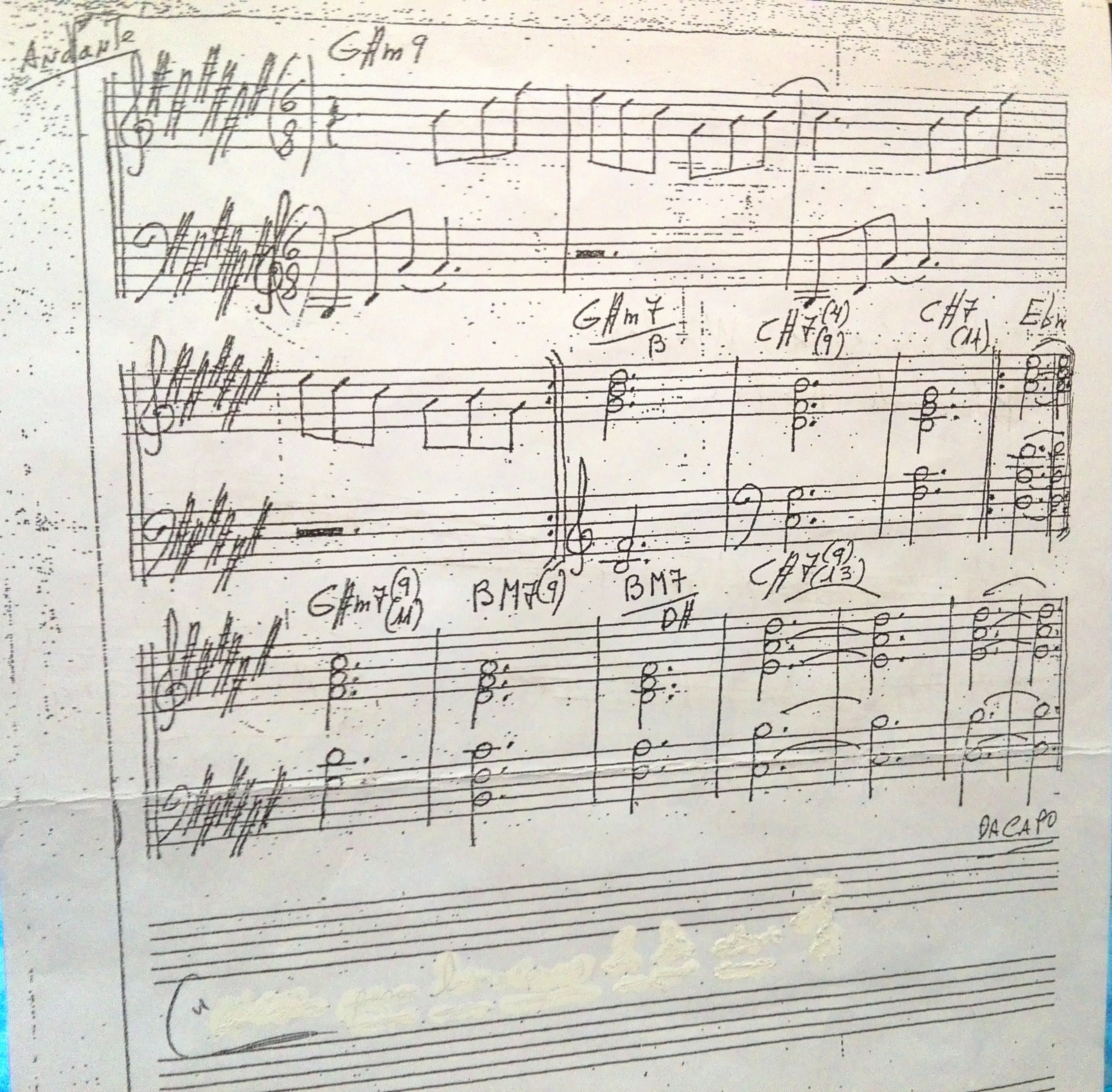
Andante
G#m9
G#m7/B
C#7(4)(9)
C#7(11)
Ebm
G#m7(9)(11)
BM7(9)
BM7/D#
C#7(9)(13)
DA CAPO

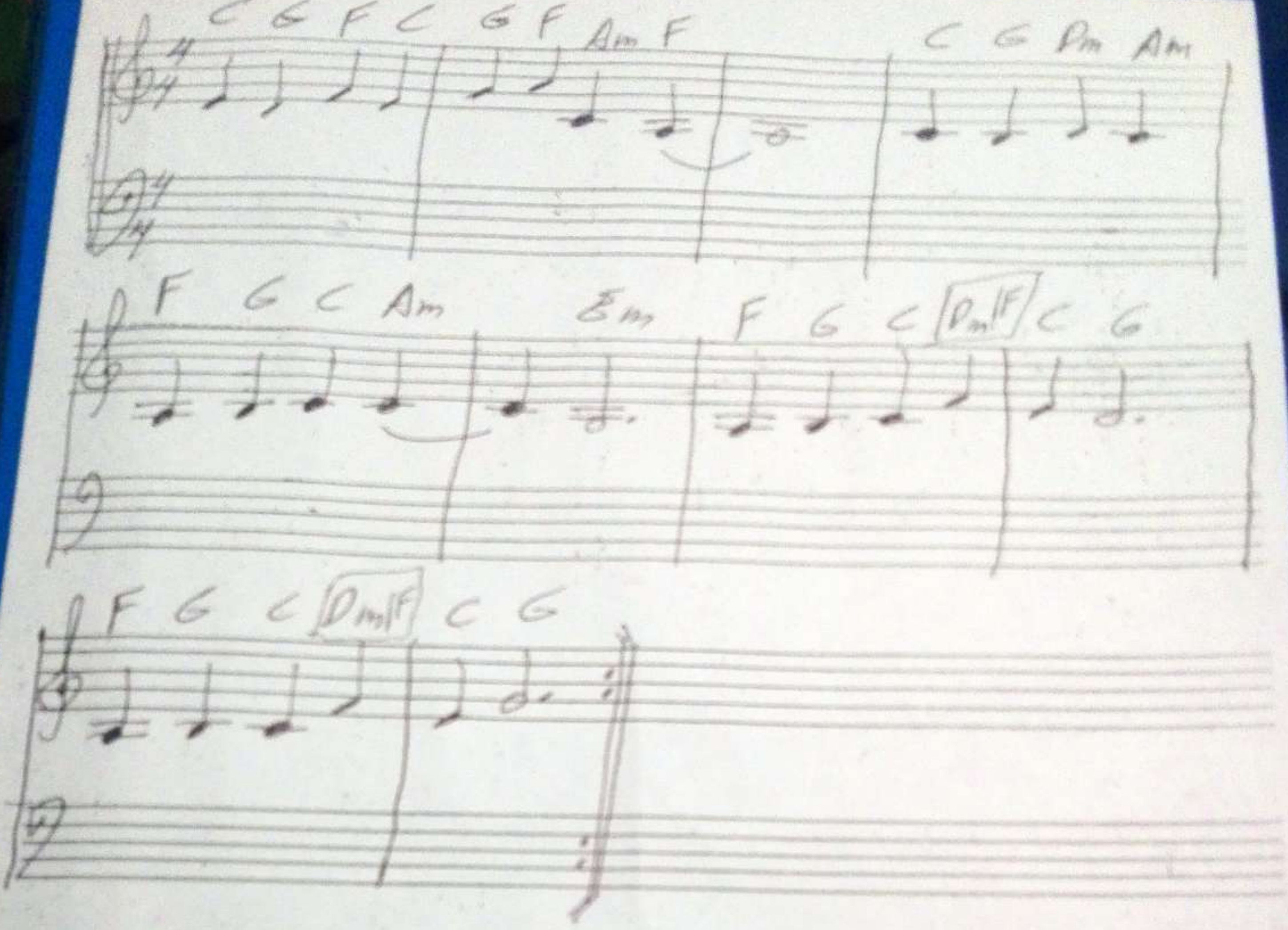
C G F C G F Am F C G Dm Am
F G C Am Em F G C Dm|F C G
F G C Dm|F C G

(Andante) ("Historias de sueños") (Héctor Magni)

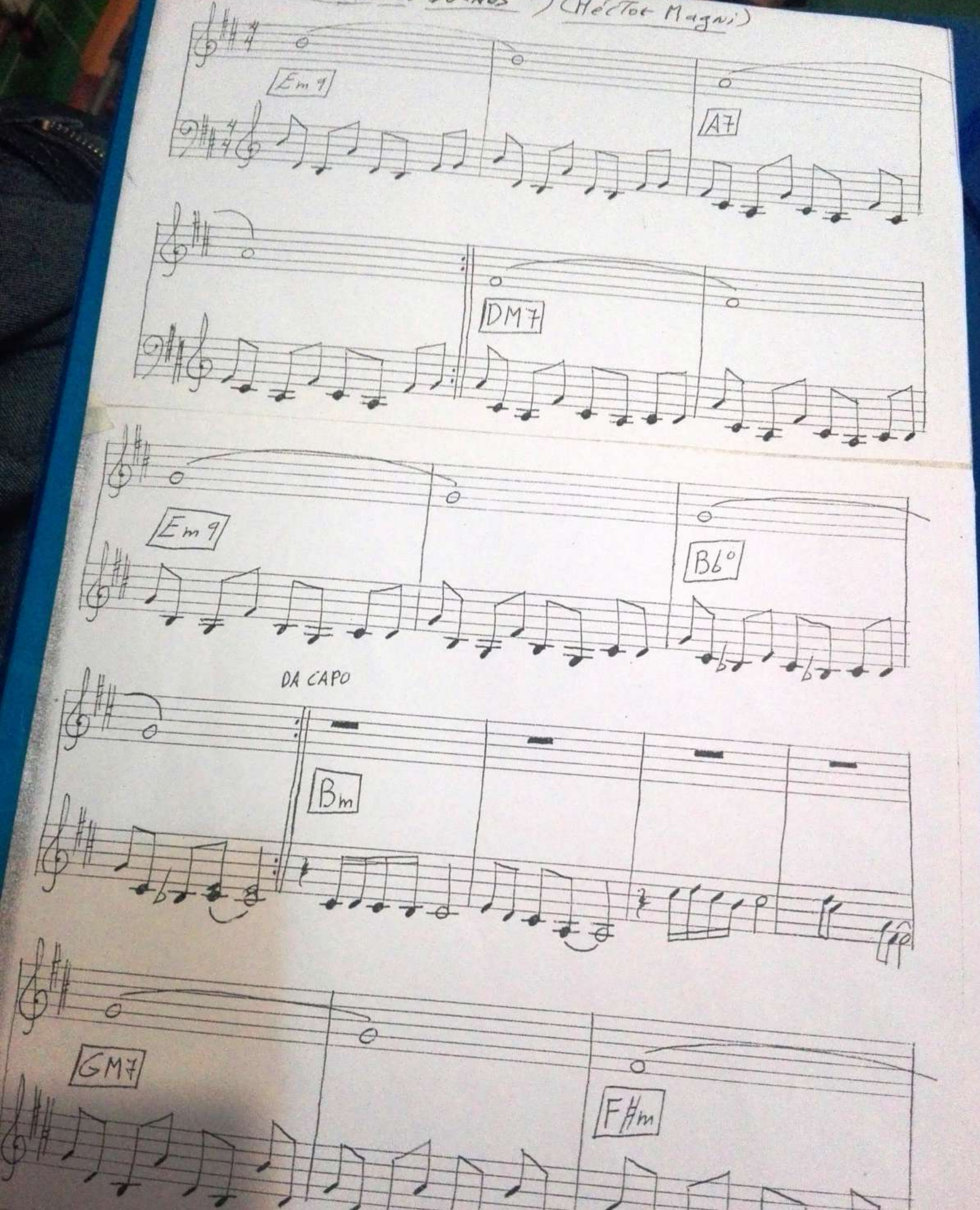

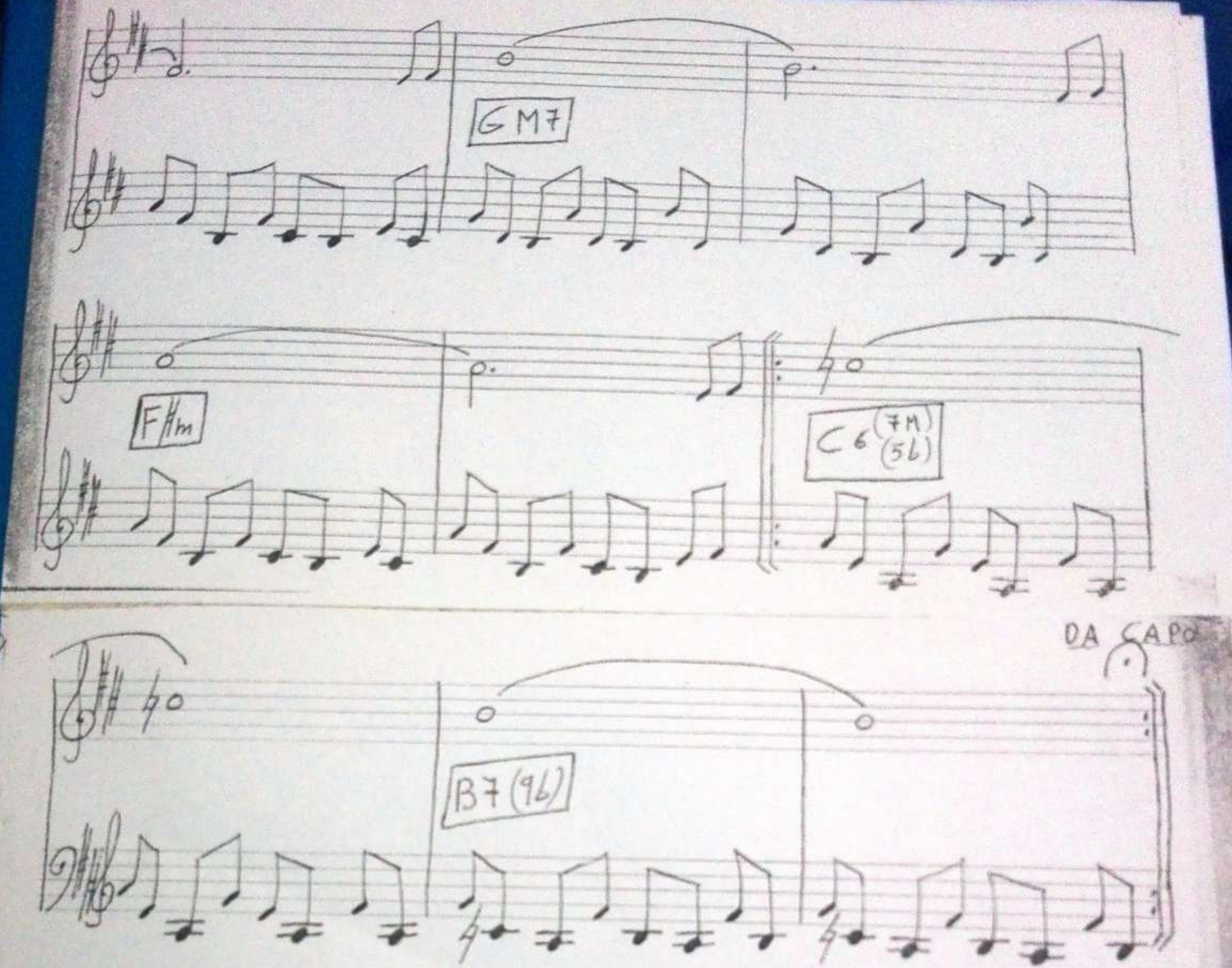
GM7
F#m
C6 (7M) (5b)
DA CAPO
B7 (9b)

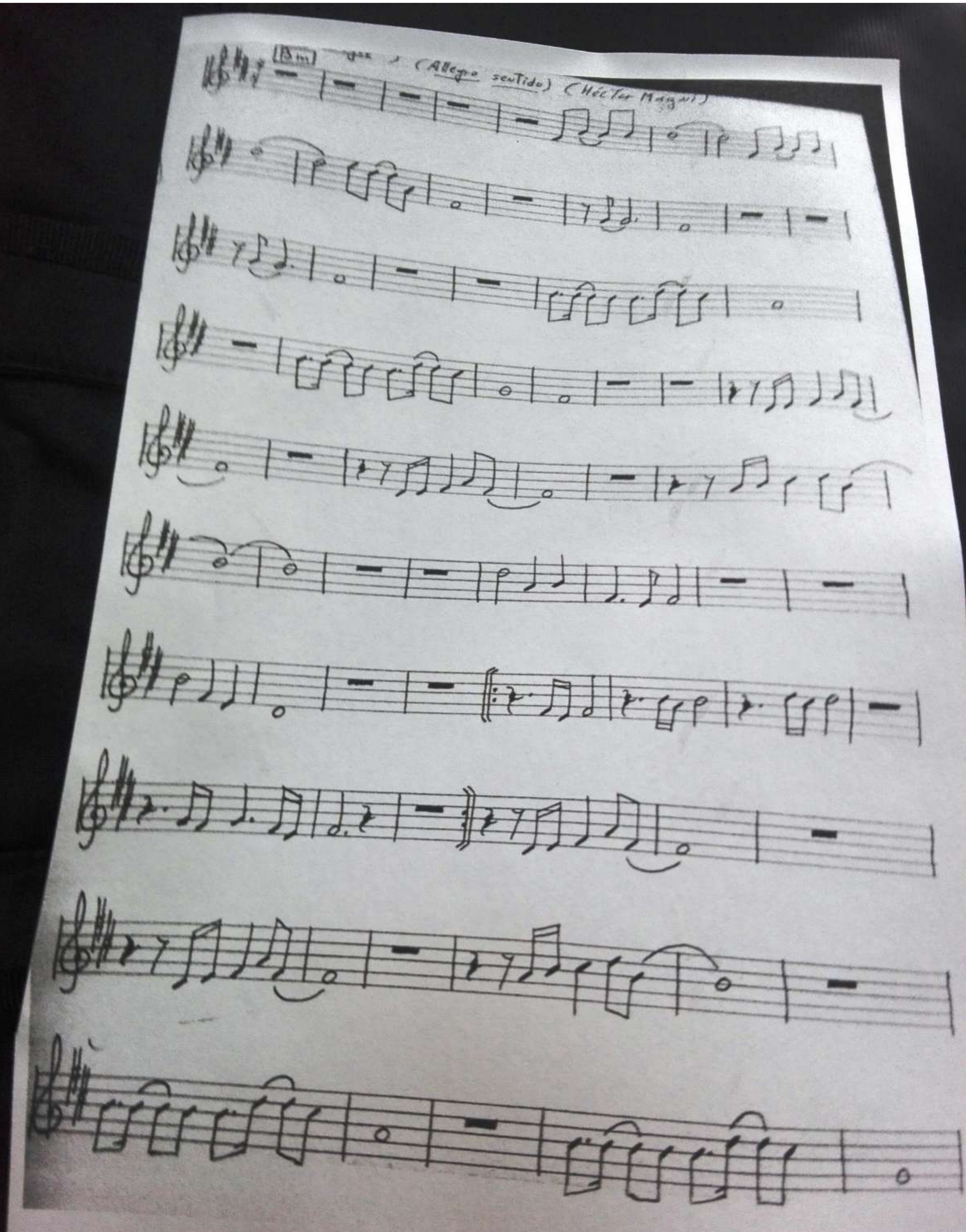
Bm
(Allegro sentido)

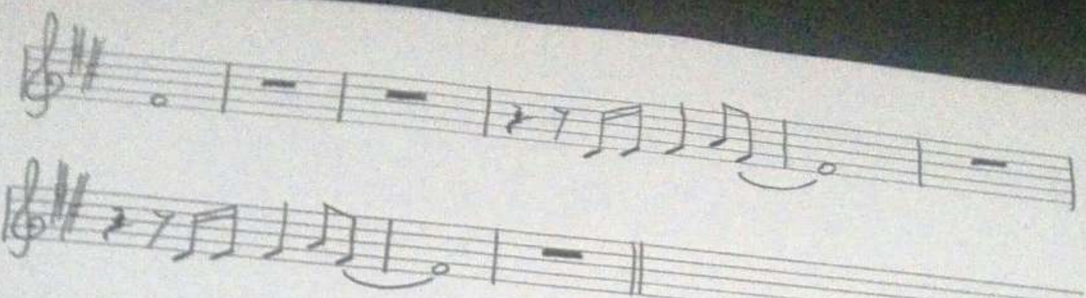

("Música para las Tristezas de la medianoche")

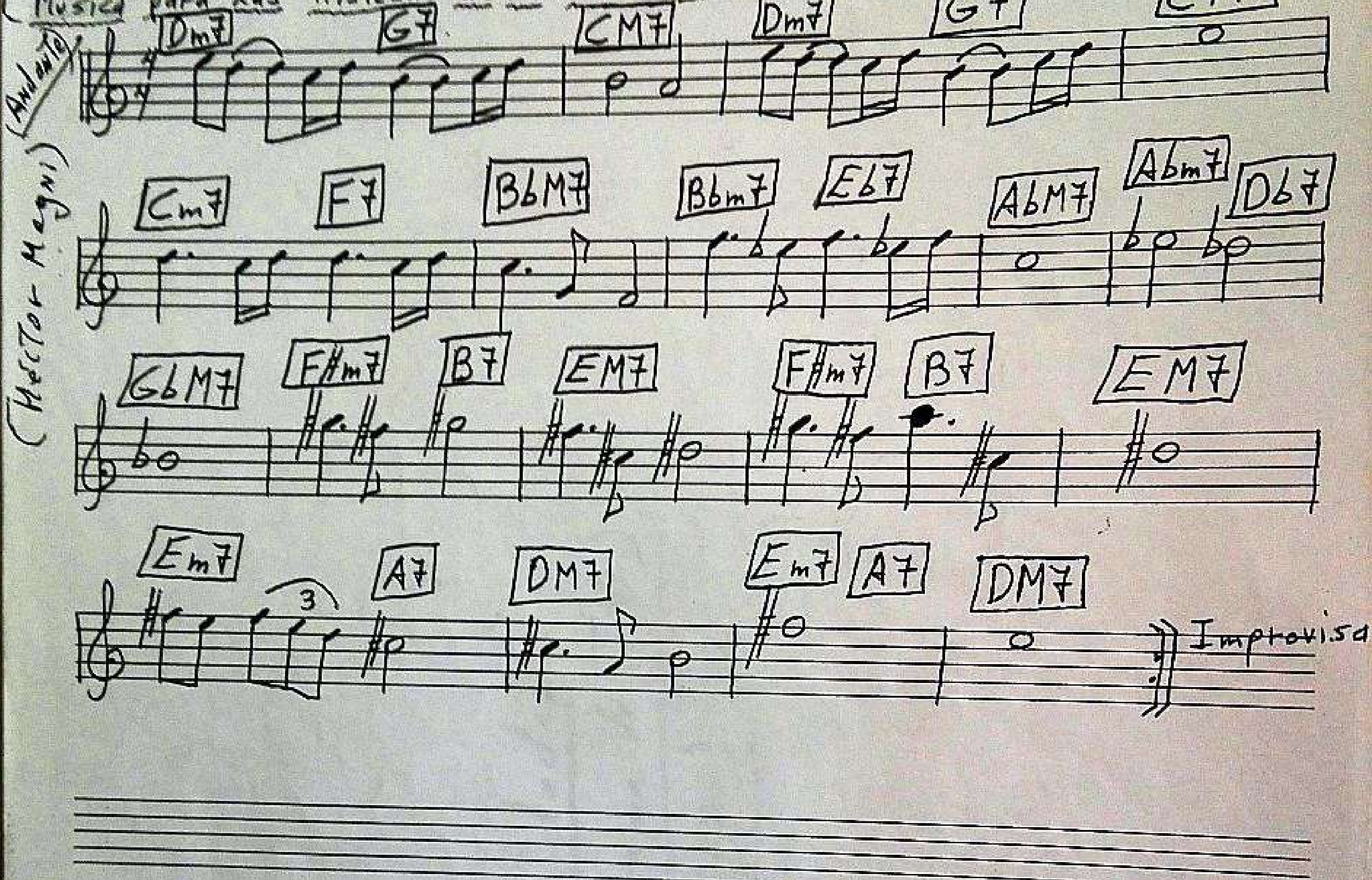

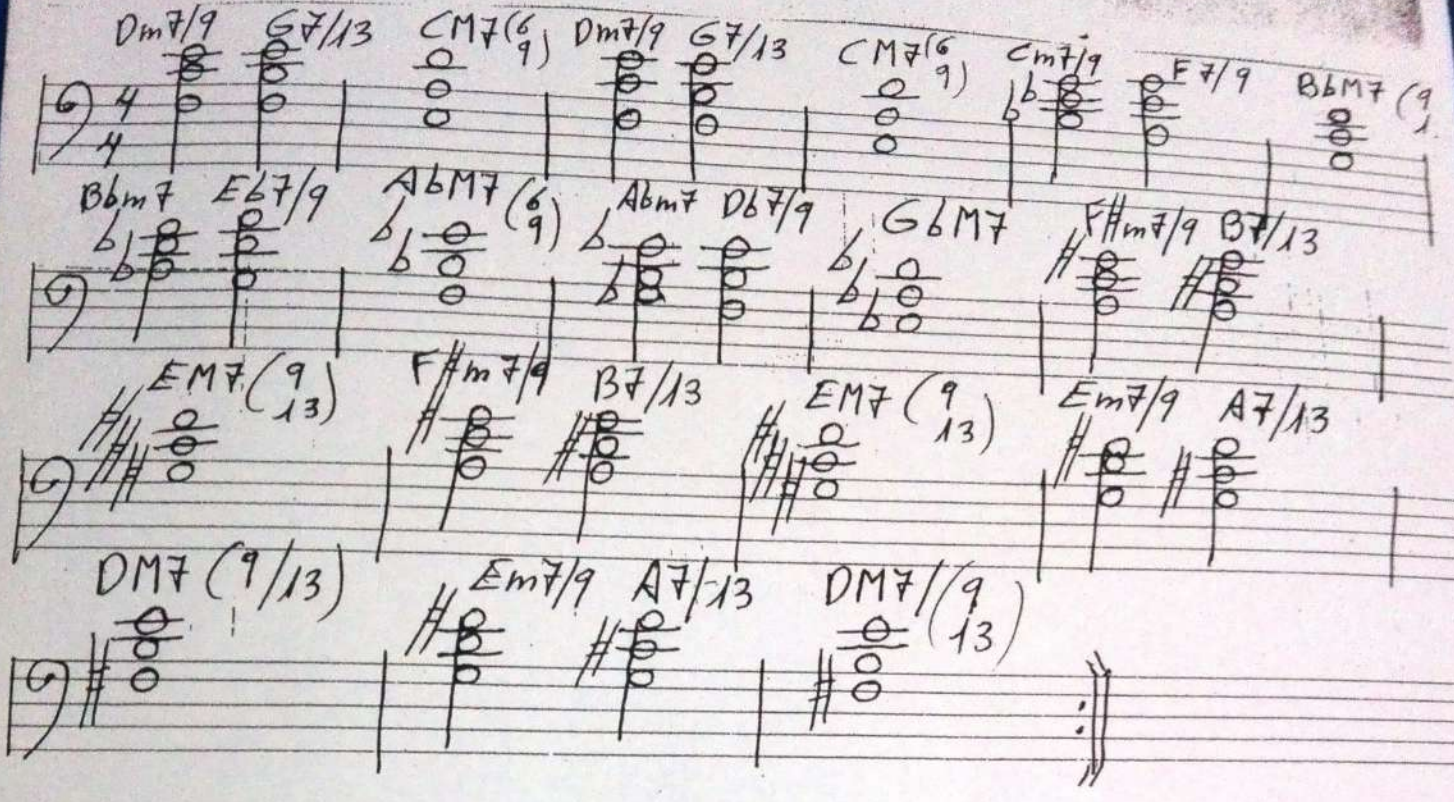

"Música para Las Tristezas de La medianoche"

(Héctor Magni) (Armonía)

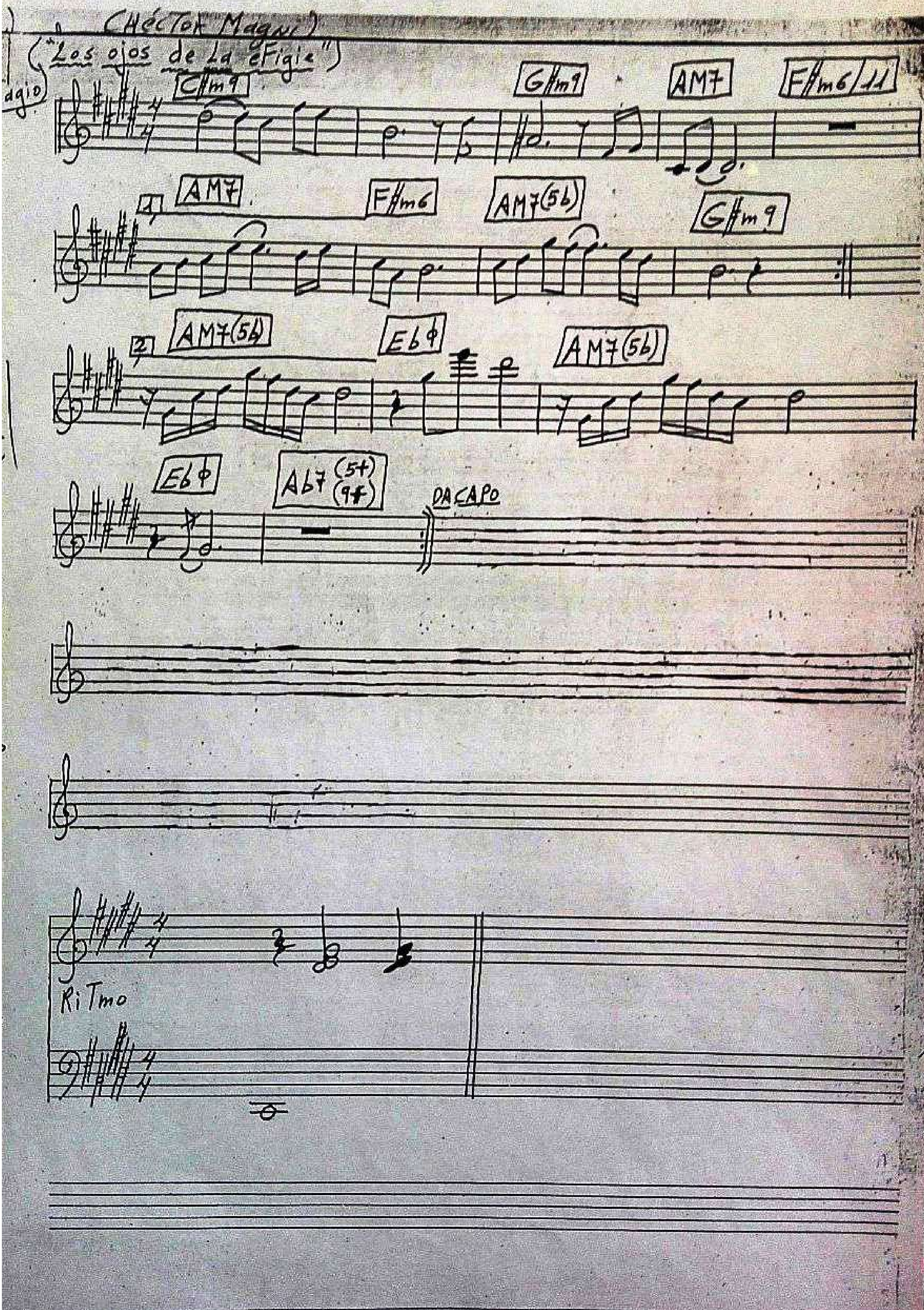
(Héctor Magni)
("Los ojos de la efigie")
dagio
C#m9
G#m9
AM7
F#m6/11
1
AM7
F#m6
AM7(5b)
G#m9
2
AM7(5b)
Eb
AM7(5b)
Eb
Ab7 (5+) (9#)
DA CAPO
RiTmo

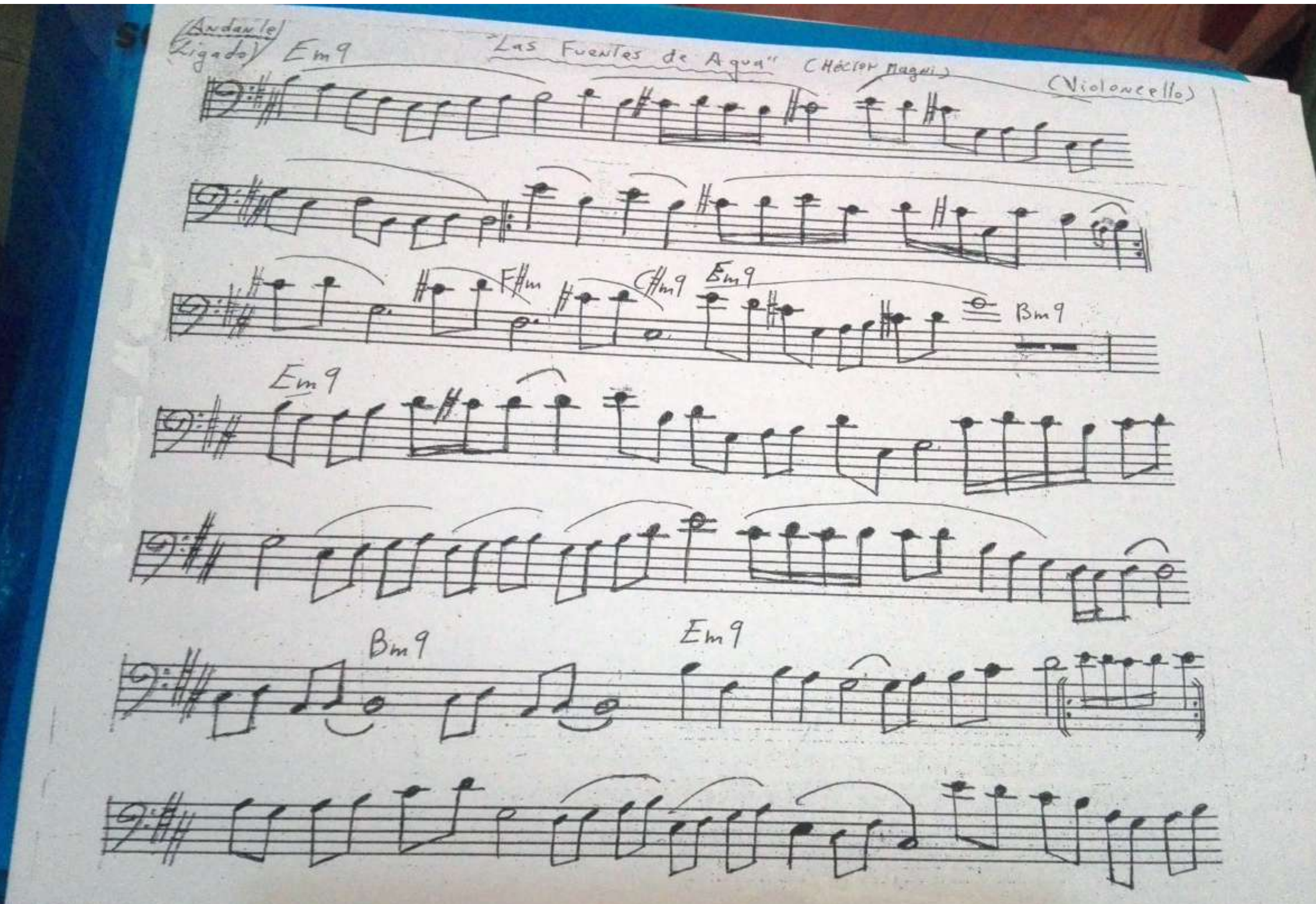
(Andante)
(Ligado)
"Las Fuentes de Agua" (Héctor Magni)
(Violoncello)
Em9
F#m
C#m9
Bm9
Bm9
Em9
Bm9
Em9

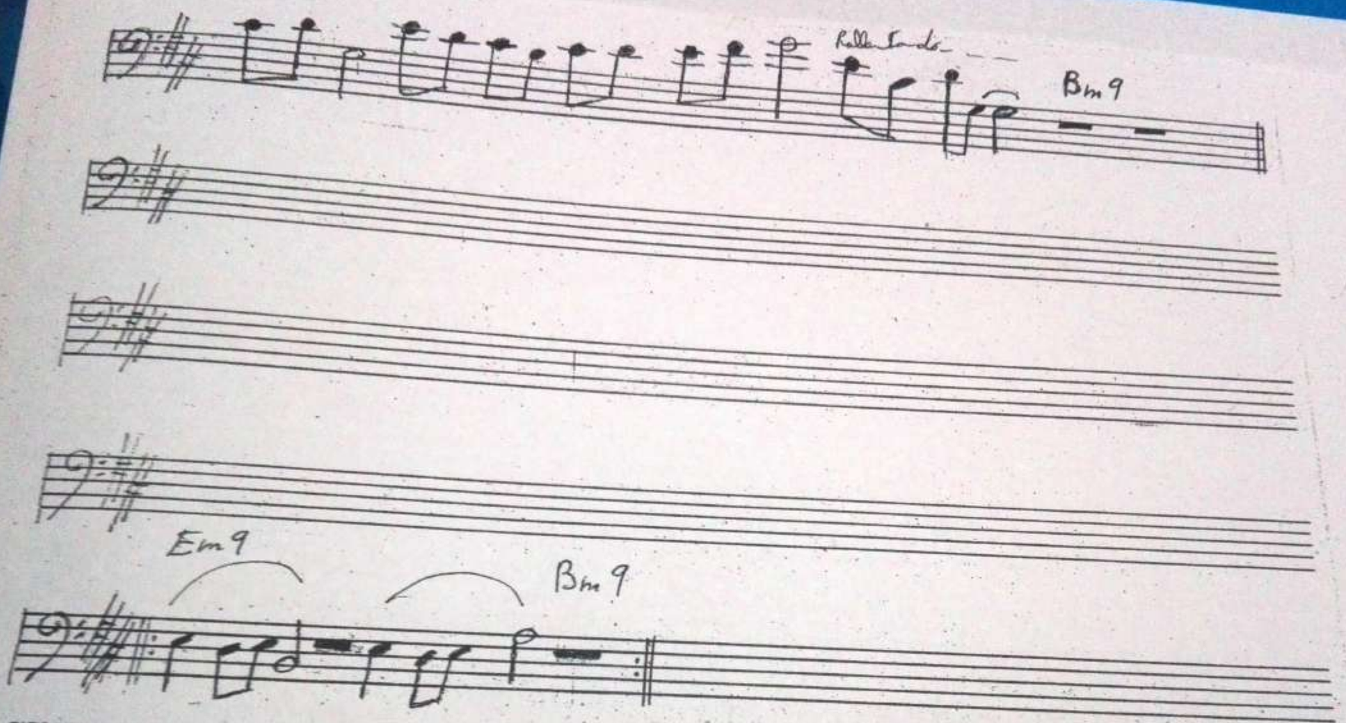

RICORDI Nº 8712 Ind. Arg.

La mano izquierda toca la melodía, mientras la mano derecha hace los acordes.

(¡Cuenta la nota más grave del pentagrama en clave de sol!)

ANDANTE

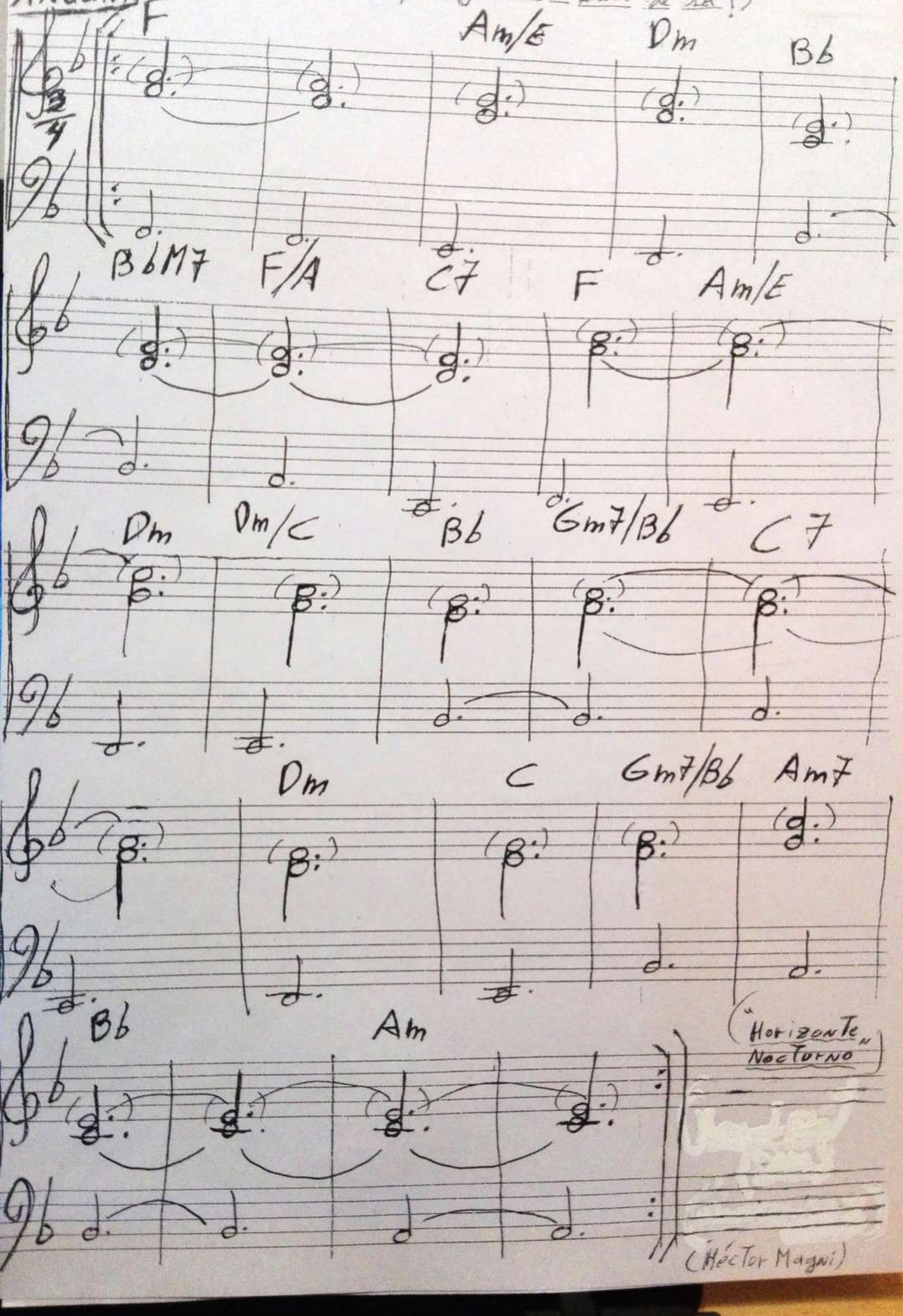

("Horizonte Nocturno")

(Héctor Magni)

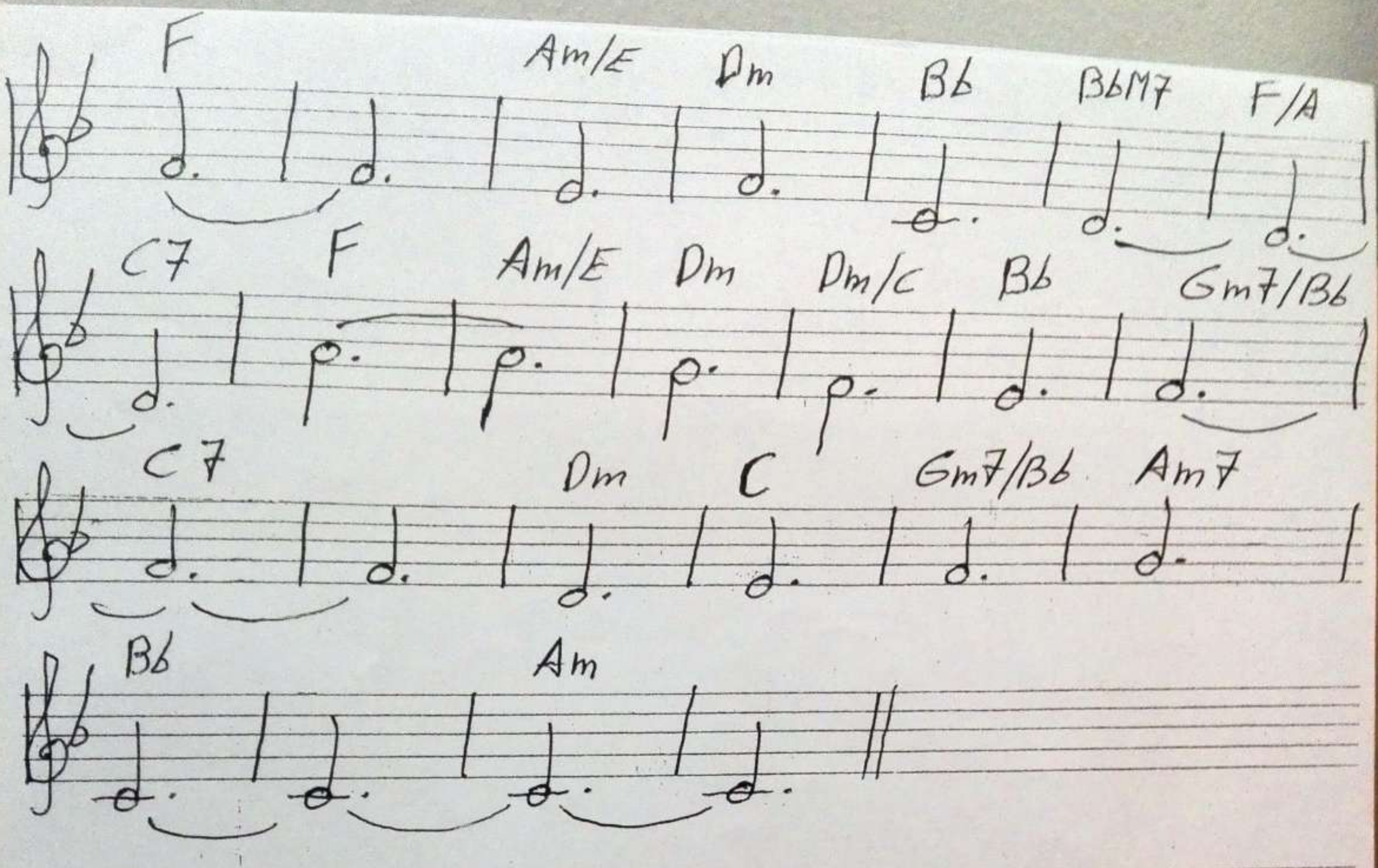
F
Am/E
Dm
Bb
BbM7
F/A
C7
F
Am/E
Dm
Dm/C
Bb
Gm7/Bb
C7
Dm
C
Gm7/Bb
Am7
Bb
Am